RECORD OF SURVEY

LANDS OF MILANINIA
DOCUMENT NO. 13416676
BEING THE
MIDDLE 1/3 OF LOT 6, BLOCK 4, RANGE 7 NORTH
BOOK "A" OF MAPS, PAGE 72, 73
LYING WITHIN THE
CITY OF SAN JOSE
SANTA CLARA COUNTY, CALIFORNIA

SCALE: 1"=40'

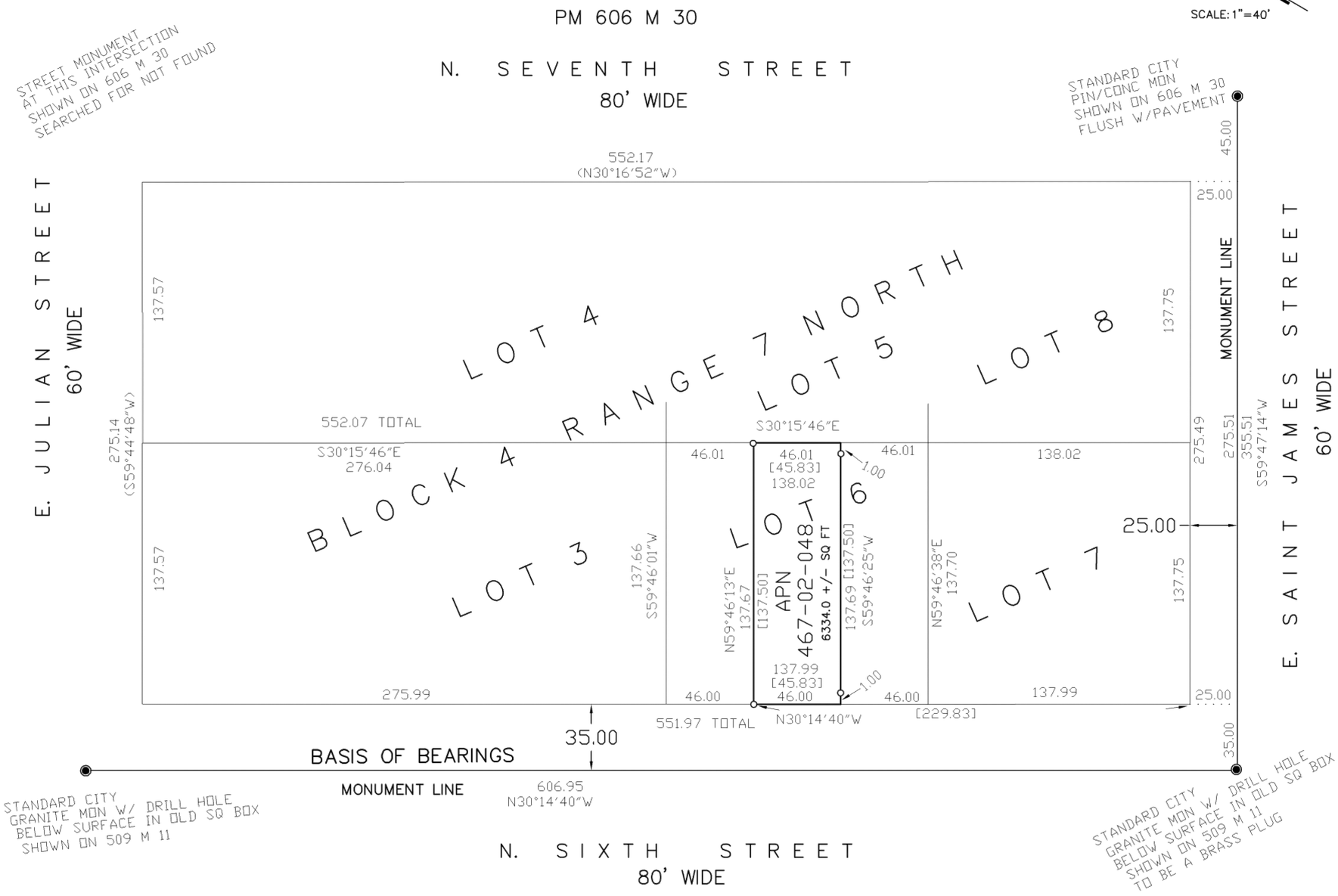

SCALE: 1"=40' MAY, 2008
ALL DISTANCES ARE IN FEET AND DECIMALS THEREOF

THIS MAP IS BEING FILED IN ACCORDANCE WITH SECTION 8762(b)(5) OF THE PROFESSIONAL LAND SURVEYORS ACT

SURVEYOR'S STATEMENT

THIS MAP CORRECTLY REPRESENTS A SURVEY MADE BY ME OR UNDER MY DIRECTION IN CONFORMANCE WITH THE REQUIREMENTS OF THE PROFESSIONAL LAND SURVEYORS' ACT AT THE REQUEST OF ALI MILANINIA IN MAY, 2008

LICENSED LAND SURVEYOR
KENNETH M. ANDERSON
Exp. 12-31-09
No. 7523
STATE OF CALIFORNIA

KENNETH M. ANDERSON, LS 7523
EXPIRES 12-31-09

COUNTY SURVEYOR'S STATEMENT

THIS MAP HAS BEEN EXAMINED IN ACCORDANCE WITH SECTION 8766 OF THE PROFESSIONAL LAND SURVEYORS' ACT THIS _____ DAY OF _____, 2008

COUNTY SURVEYOR

GWENDOLYN GEE
PLS 6780
EXPIRES 9 / 30 / 08

RECORDER'S STATEMENT

FILED THIS ____ DAY OF _____, 2008, AT ____ M.

IN BOOK _____ OF MAPS AT PAGE _____, AT THE

REQUEST OF KENNETH M. ANDERSON

BY: _____
DEPUTY

REGINA ALCOMENDRAS
SANTA CLARA COUNTY RECORDER

LEGEND

◉ FOUND MONUMENT AS NOTED

○ SET 1/2" REBAR TAGGED LS 7523

( ) RECORD DATA PER PM 606 M 30

[ ] RECORD DATA PER DOC. NO. 13416676

BASIS OF BEARINGS

THE BEARING N 30°14'40" W OF THE MONUMENT LINE OF N 6TH STREET STREET AS SHOWN ON THAT CERTAIN MAP OF TRACT NO. 7055 FILED IN BOOK 509 OF MAPS AT PAGE 11, SANTA CLARA COUNTY RECORDS, WAS USED FOR THE BASIS OF BEARINGS SHOWN HEREON

COUNTY GRID NO.: 83-39-68